

PLAT OF SURVEY
-OF-

LOT 2, CERTIFIED SURVEY MAP No. 2498, located in part of the Southwest 1/4 of the Northwest 1/4 of Section 30, Township 4 North, Range 17 East in the Town of Troy, Walworth County, Wisconsin.

Proposed house was staked on actual corners with 5 foot control on the longest house line. The Contractor will be responsible to field verify all stakes for location and dimension prior to construction. If any discrepancies should arise, notify this office at once.

Survey For: Chris Redel

Proposed Address: _____ Leins Mill Road
Proposed Fn. Fl.: _____

In accordance with A-E7.01(2) of the Wisconsin Administrative code monumentation of the rear property line has been waived by written agreement with the above named client.

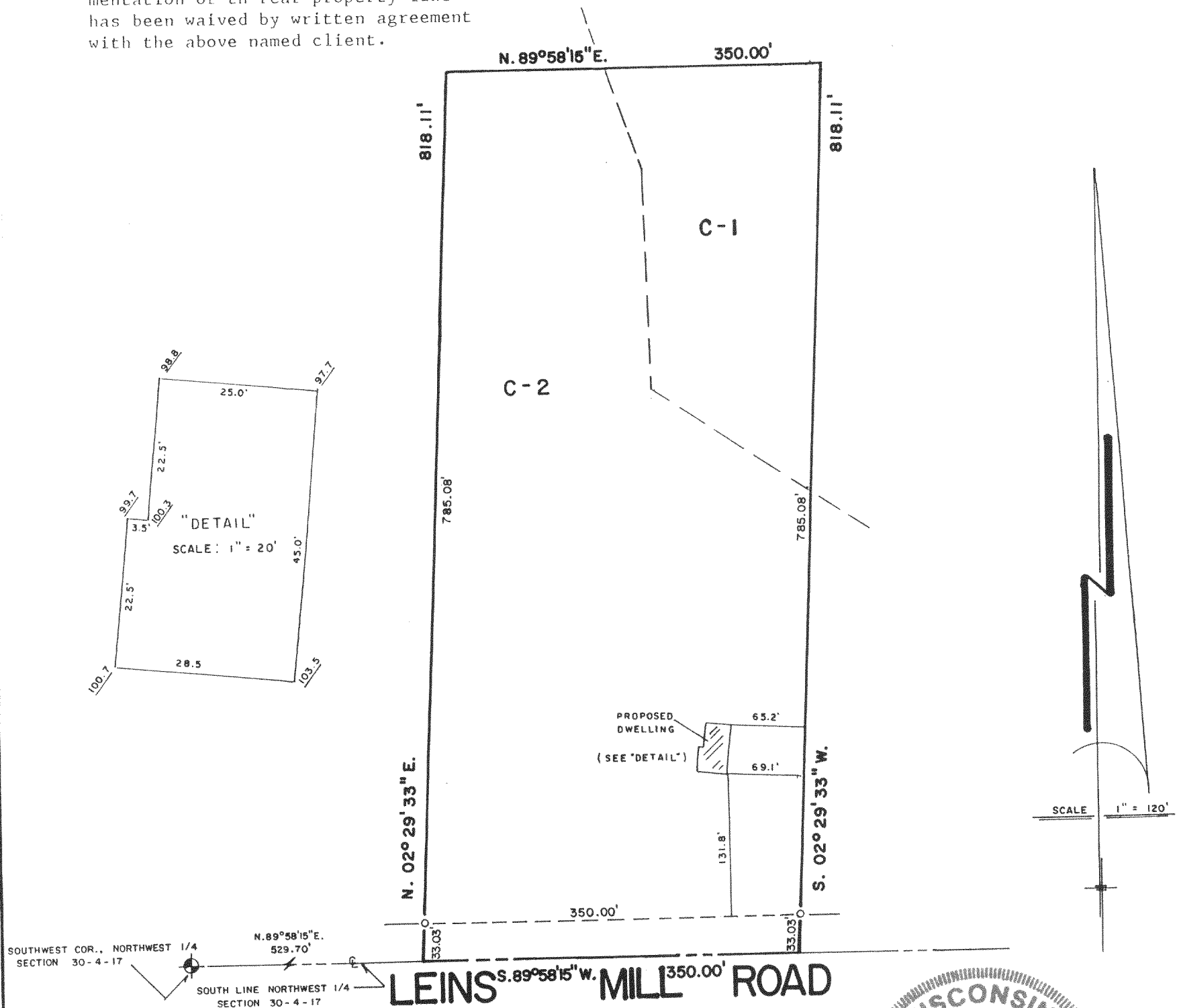

"I hereby certify that I have surveyed the above described property and that the above map is a correct representation thereof and shows the size and location of the property, its exterior boundaries, the location of all visible structures and dimensions of all principal buildings thereon, boundary fences, apparent easements, roadways and encroachments, if any."

"This survey is made for the use of the present owners of the property, and those who purchase, mortgage, or guarantee the title thereto within one year from date hereof."

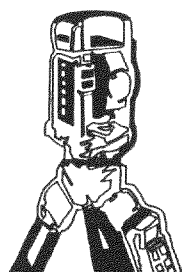

B.W. SURVEYING

LAND SURVEYS
MAPPING AND PLANNING
425 MILWAUKEE AVENUE
BURLINGTON, WI 53105
(414)-767-0225

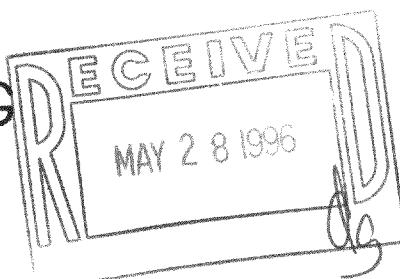

Robert J. Wetzel
ROBERT J. WETZEL S-1778

11/14/95
DATE

2293
JOB NUMBER

LA-2498-2

417-447